

# IMT CHERRY CREEK

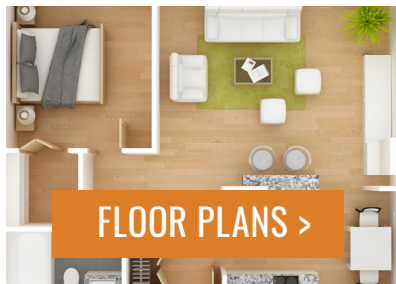

## MAKE THIS HOME YOURS

Learn about our amenities, neighborhood and living elements that will make the perfect home for you:



FLOOR PLANS >

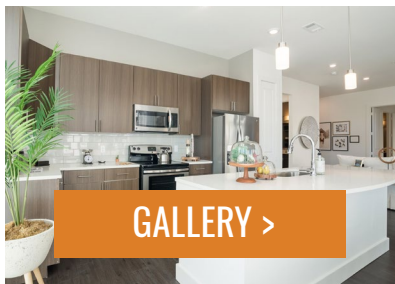

GALLERY >



SITE MAP >

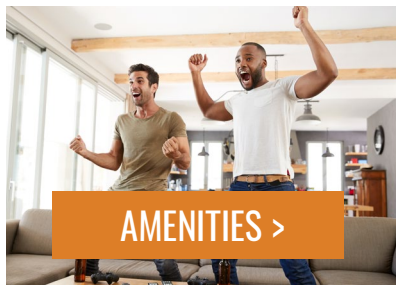

AMENITIES >



NEIGHBORHOOD >

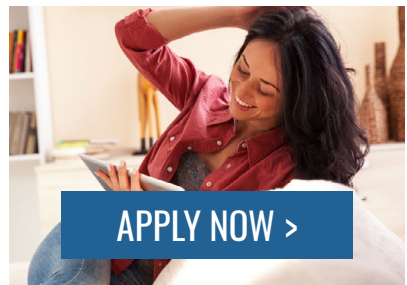

APPLY NOW >

## IMT CHERRY CREEK



755 S. Dexter St • Denver, CO 80246

Call/Text: 719.350.6623 • [imtCherryCreek.com](http://imtCherryCreek.com)



**imt**  
RESIDENTIAL

# COMMUNITY INFO

## FEES

Application: \$15  
Administration: \$200

## SECURITY DEPOSIT\*

One Bedroom: \$200  
Two Bedroom: \$250  
Three Bedroom: \$300

## OPTIONAL ITEMS

Storage: \$40/month  
Reserved Parking: \$35/month  
Carport Parking: \$45/month  
Garage: \$95/month

## UTILITIES, ETC.

Monthly Billing  
Administrative Fee: \$4.25  
Water: Denver Water  
Electric: Xcel Energy  
Internet: High-Speed  
Internet Available  
Trash: \$6/month (West)  
Valet Trash: \$20/month (East)  
Package Lockers: \$5/month  
Credit Reporting: \$5/month  
Tenant Liability Insurance:  
\$11.50/month when enrolled in  
IMT's Tenant Liability Program.

## RENT PAYMENT

Late Charge: \$50  
Nonsufficient Funds: \$20

## REPLACEMENTS

Access Device Card: \$100  
Access Device Remote Control: \$100  
Apartment Key: \$5  
Mailbox Key: \$5  
Common Area Key:  
\$50 (East)  
\$50 (West)  
Valet Container: \$50  
Parking Permit: \$100

## PETS

Pet Deposit: \$300 per home  
Monthly Pet Fee: \$35 per home  
Pet Policy:  
Two pets allowed per home; no  
weight limit; breed restrictions  
enforced.

\*Security deposit on approved credit only. Prices and fees are subject to change at any time without notice. Apartments cannot be reserved without application and app/admin payment.  
Denver License: #2022-BFN-0020236

## MY IMT RESIDENT PORTAL

Live worry-free, knowing that we're committed to providing you the information and services you need.



### ONLINE PORTAL

Login at [Myimt.imtResidential.com](http://Myimt.imtResidential.com)



### ON-SITE KIOSK

Digital touch-screen located  
at the community



### RENT PAYMENTS

Securely pay your rent online as a  
one-time or recurring transaction with  
your credit card or checking account.



### SERVICE REQUESTS

Instantly notify us of any items in need of  
attention and the service team will contact  
you promptly to schedule an appointment.



### AMENITY RESERVATIONS

Check out our community amenities  
and reserve your spot here.



### COMMUNITY POSTINGS

Easily post general announcements, items  
for sale, or offered services to the entire  
community for all your neighbors to see.

## GET SOCIAL

FOLLOW US ON:



REVIEW US ON:

**Portable Tenant Screening Report Advisement:** Applicant has the right to provide an IMT Residential managed community with a Portable Tenant Screening Report (PTSR) that is not more than 30 days old, as defined in § 38-12-902(2.5), Colorado Revised Statutes; and 2) if Applicant provides IMT Residential with a PTSR, IMT is prohibited from: a) charging Applicant a rental application fee; or b) charging Applicant a fee to access or use the PTSR.

## IMT CHERRY CREEK



755 S. Dexter St • Denver, CO 80246

Call/Text: 719.350.6623 • [imtCherryCreek.com](http://imtCherryCreek.com)



**imt**  
RESIDENTIAL