

IMT AT CITY PARK

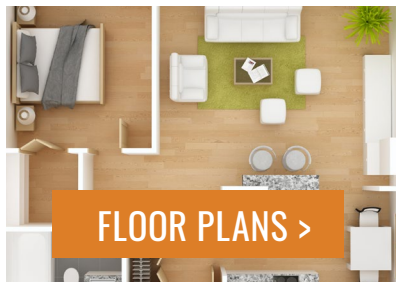

MAKE THIS HOME YOURS

Learn about our amenities, neighborhood and living elements that will make the perfect home for you:



FLOOR PLANS >

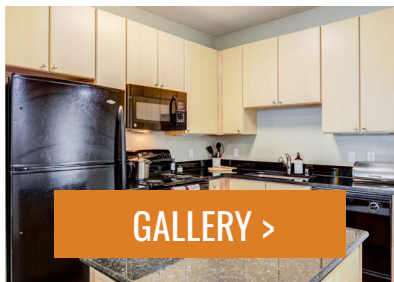

GALLERY >



SITE MAP >



AMENITIES >



NEIGHBORHOOD >

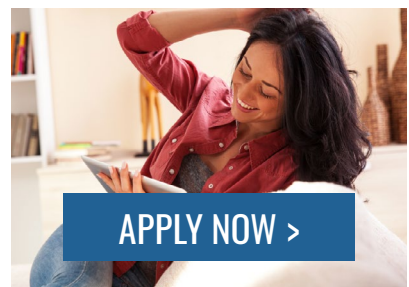

APPLY NOW >

IMT AT CITY PARK

 1600 Fillmore St • Denver, CO 80206

Call/Text: 720.776.5767 • imtAtCityPark.com



imt
RESIDENTIAL

COMMUNITY INFO

FEES

Application: \$15
Administration: \$200

RENT PAYMENT

Late Charge: \$50
Nonsufficient Funds: \$20

SECURITY DEPOSIT*

Studio: \$200
One Bedroom: \$200
Two Bedroom: \$250
Three Bedroom: \$300

REPLACEMENTS

Access Device Card: \$100
Apartment Key: \$5
Mailbox Key: \$5
Common Area Key: \$50
Parking Permit: \$100

OPTIONAL ITEMS

Storage: \$40/month
Reserved Parking: \$50-\$75/month

PETS

Pet Deposit: \$300 per home
Monthly Pet Fee: \$35 per home
Pet Policy:
Two pets allowed per home; no weight limit; breed restrictions enforced.

UTILITIES, ETC.

Monthly Trash
Administrative Fee: \$5
Gas/Sewer/Water: Varies
Electric: CCS
Internet: High-Speed
Internet Available
Package Lockers: \$5/month
Credit Reporting: \$5/month
Tenant Liability Insurance:
\$11.50/month when enrolled in
IMT's Tenant Liability Program.

*Security deposit on approved credit only. Prices and fees are subject to change at any time without notice. Apartments cannot be reserved without application and app/admin payment.
Denver License: #2022-BFN-0020236

MY IMT RESIDENT PORTAL

Live worry-free, knowing that we're committed to providing you the information and services you need.



ONLINE PORTAL

Login at [Myimt.imtResidential.com](https://myimt.imtResidential.com)



ON-SITE KIOSK

Digital touch-screen located at the community



RENT PAYMENTS

Securely pay your rent online as a one-time or recurring transaction with your credit card or checking account.



SERVICE REQUESTS

Instantly notify us of any items in need of attention and the service team will contact you promptly to schedule an appointment.



AMENITY RESERVATIONS

Check out our community amenities and reserve your spot here.



COMMUNITY POSTINGS

Easily post general announcements, items for sale, or offered services to the entire community for all your neighbors to see.

GET SOCIAL

FOLLOW US ON:



REVIEW US ON:

Portable Tenant Screening Report Advisement: Applicant has the right to provide an IMT Residential managed community with a Portable Tenant Screening Report (PTSR) that is not more than 30 days old, as defined in § 38-12-902(2.5), Colorado Revised Statutes; and 2) if Applicant provides IMT Residential with a PTSR, IMT is prohibited from: a) charging Applicant a rental application fee; or b) charging Applicant a fee to access or use the PTSR.

IMT AT CITY PARK



1600 Fillmore St • Denver, CO 80206

Call/Text: 720.776.5767 • imtAtCityPark.com



imt
RESIDENTIAL